

POS.33, XC1, C25/30, b/h=30/84...100cm

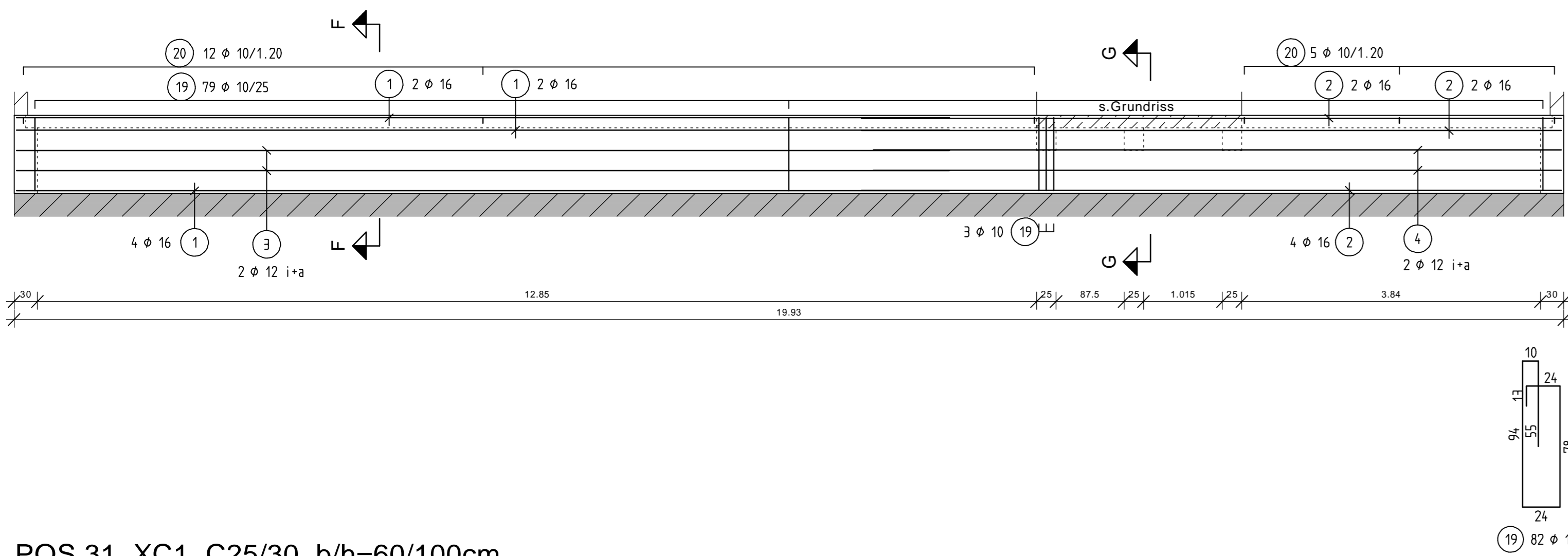

Schnitt F-F

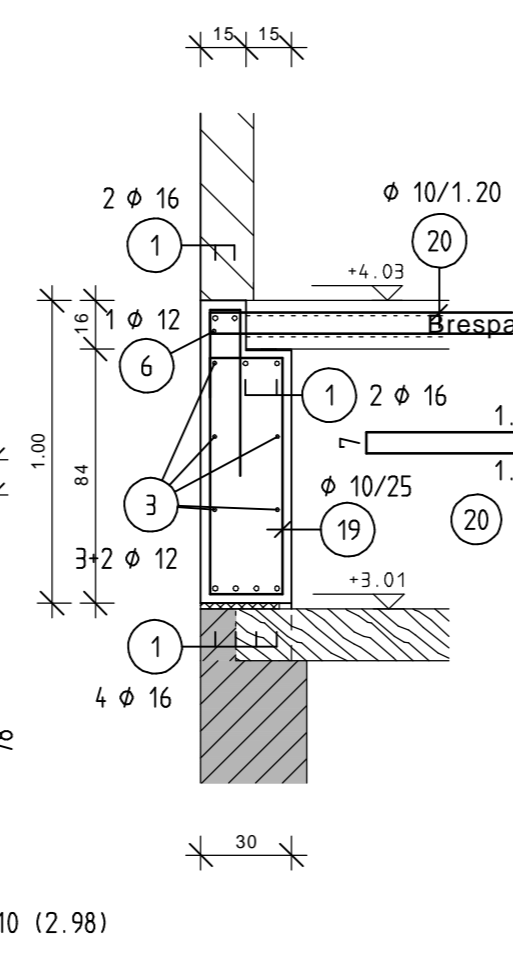

Schnitt G-G

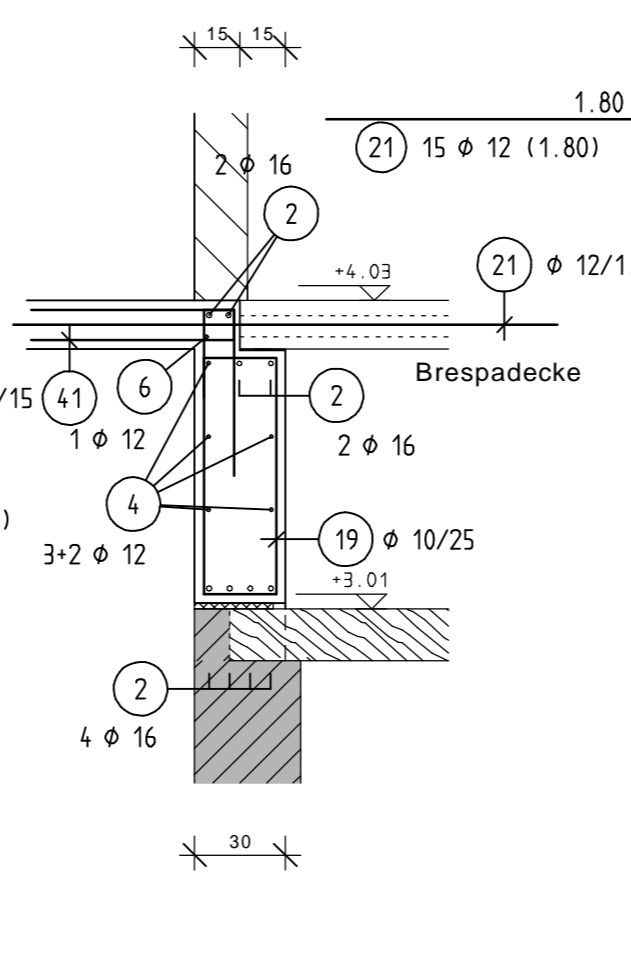

POS.32, XC1, C25/30, b/h=30/73,5...100cm

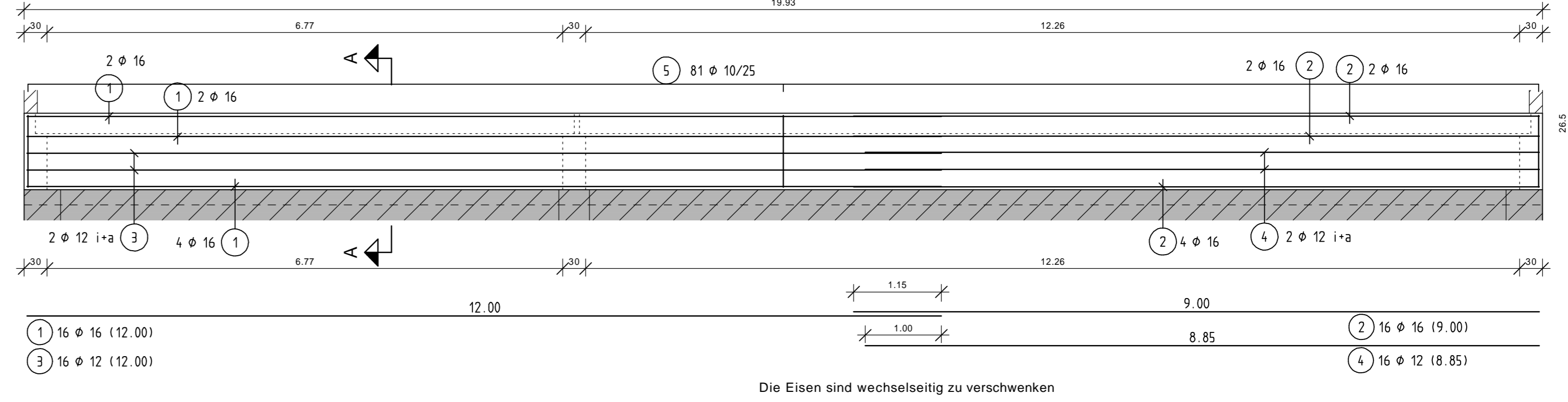

Schnitt B-B

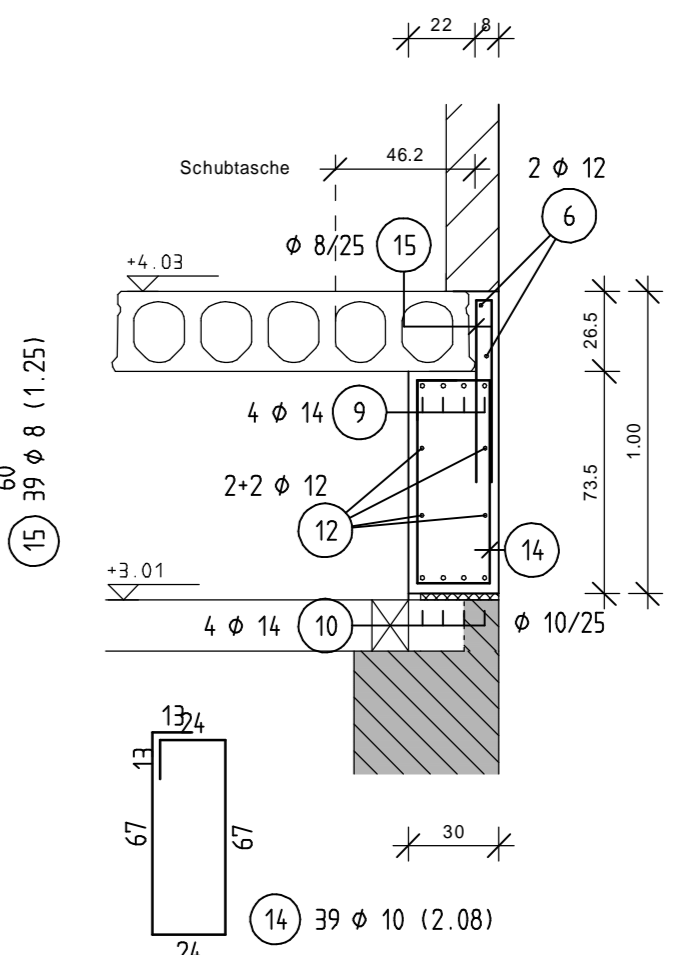

Schnitt C-C

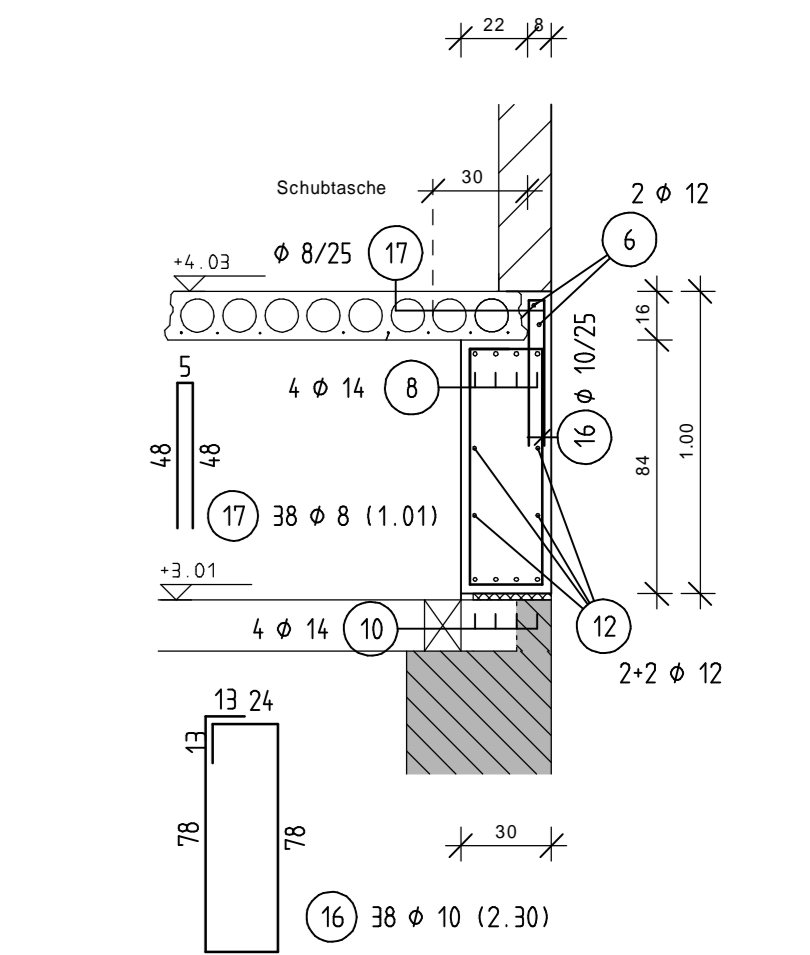

POS.31, XC1, C25/30, b/h=60/100cm

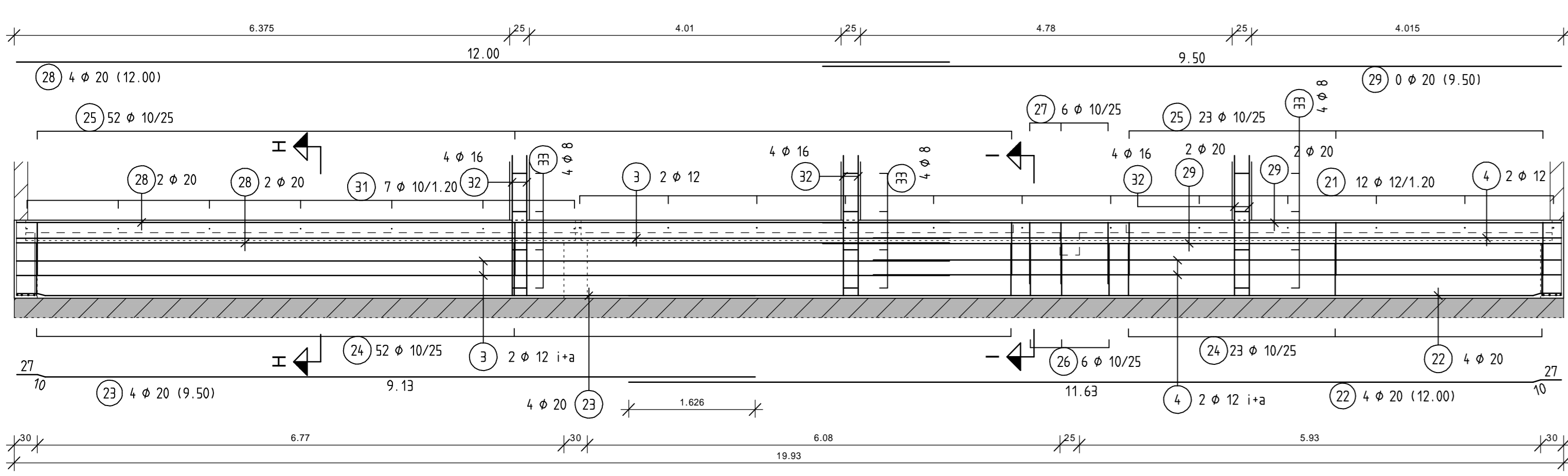

Schnitt H-H

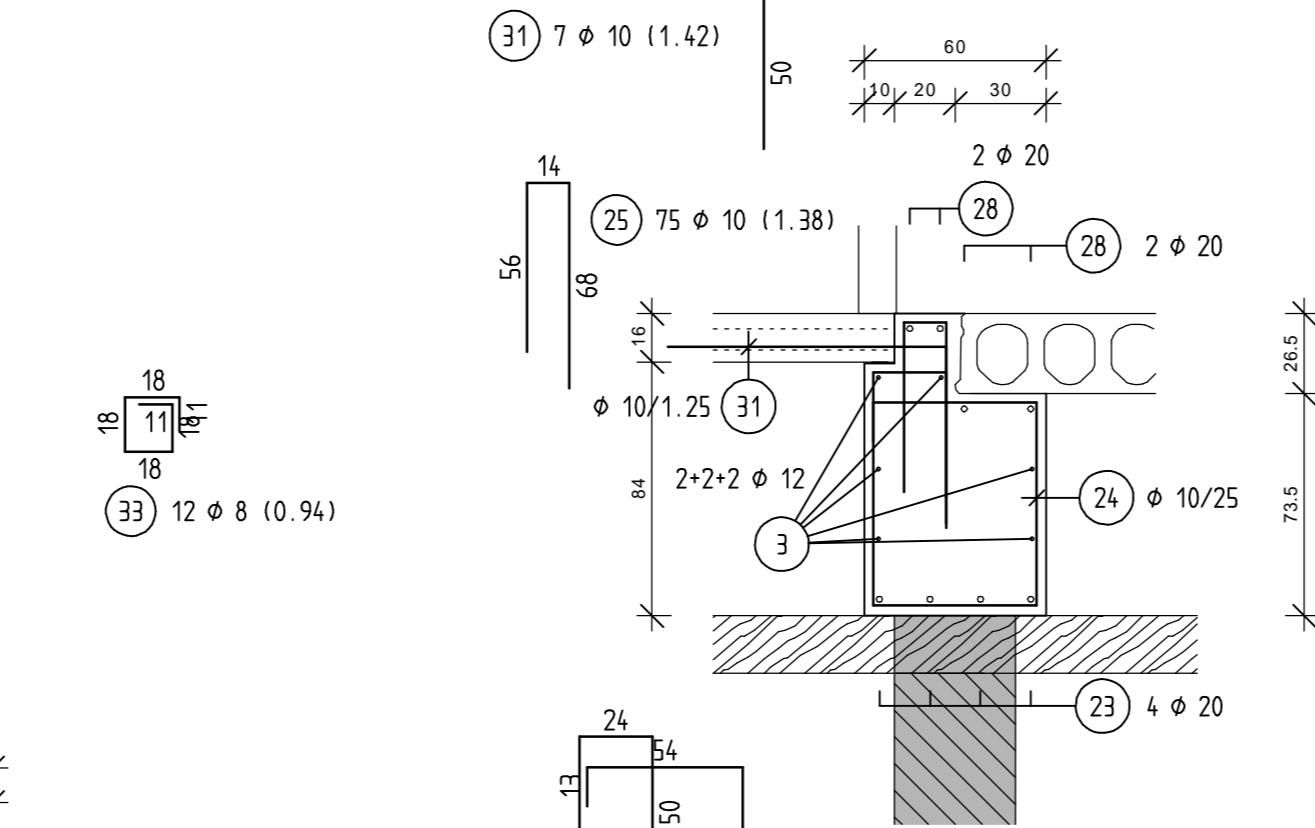

POS.36, XC1, C25/30, b/h=30/73,5...100cm

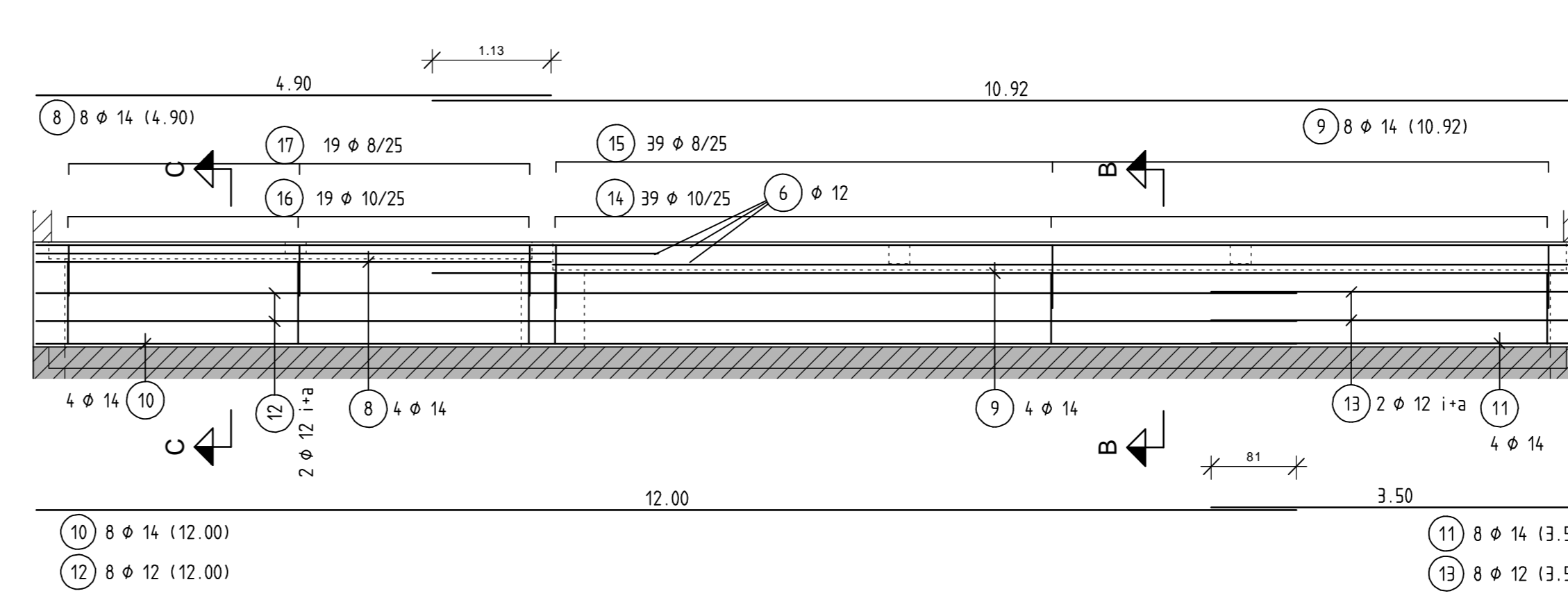

Schnitt D-D

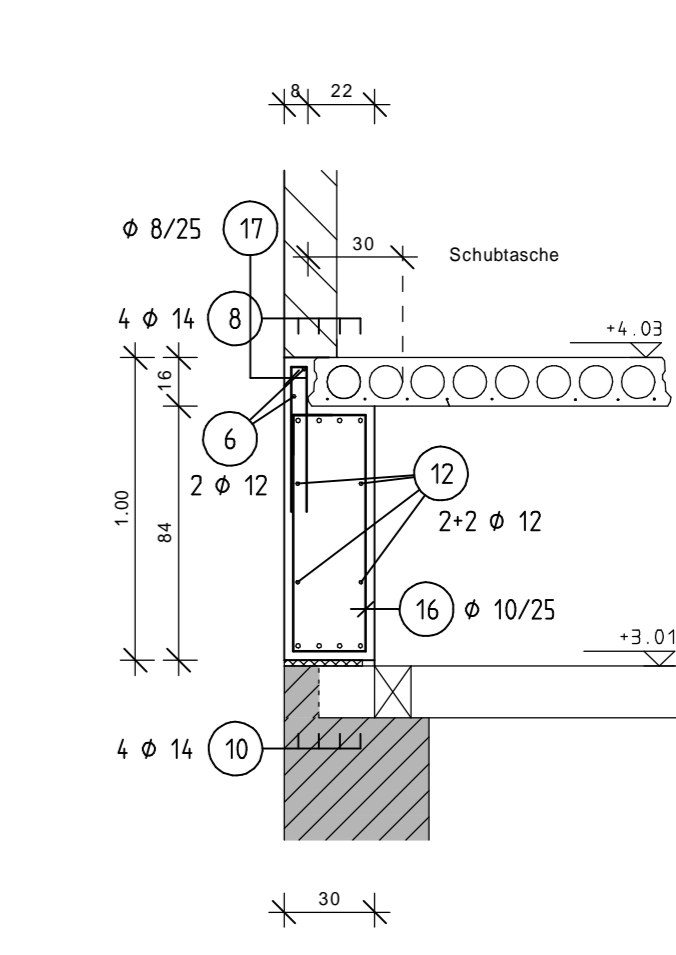

Schnitt E-E

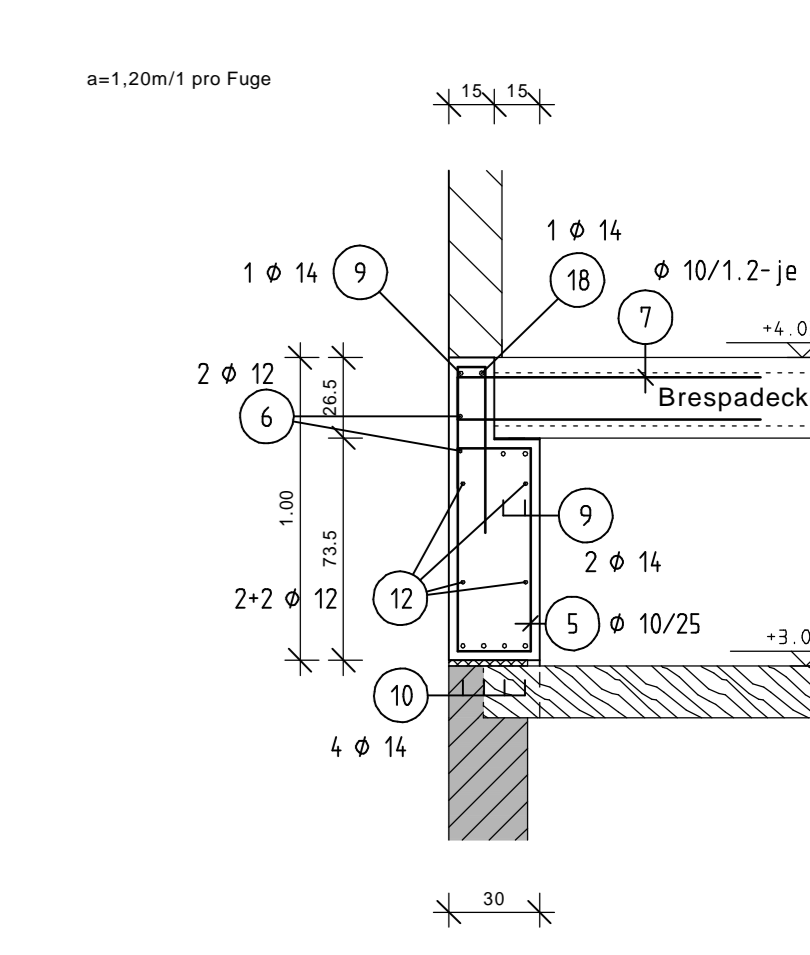

Schnitt I-I

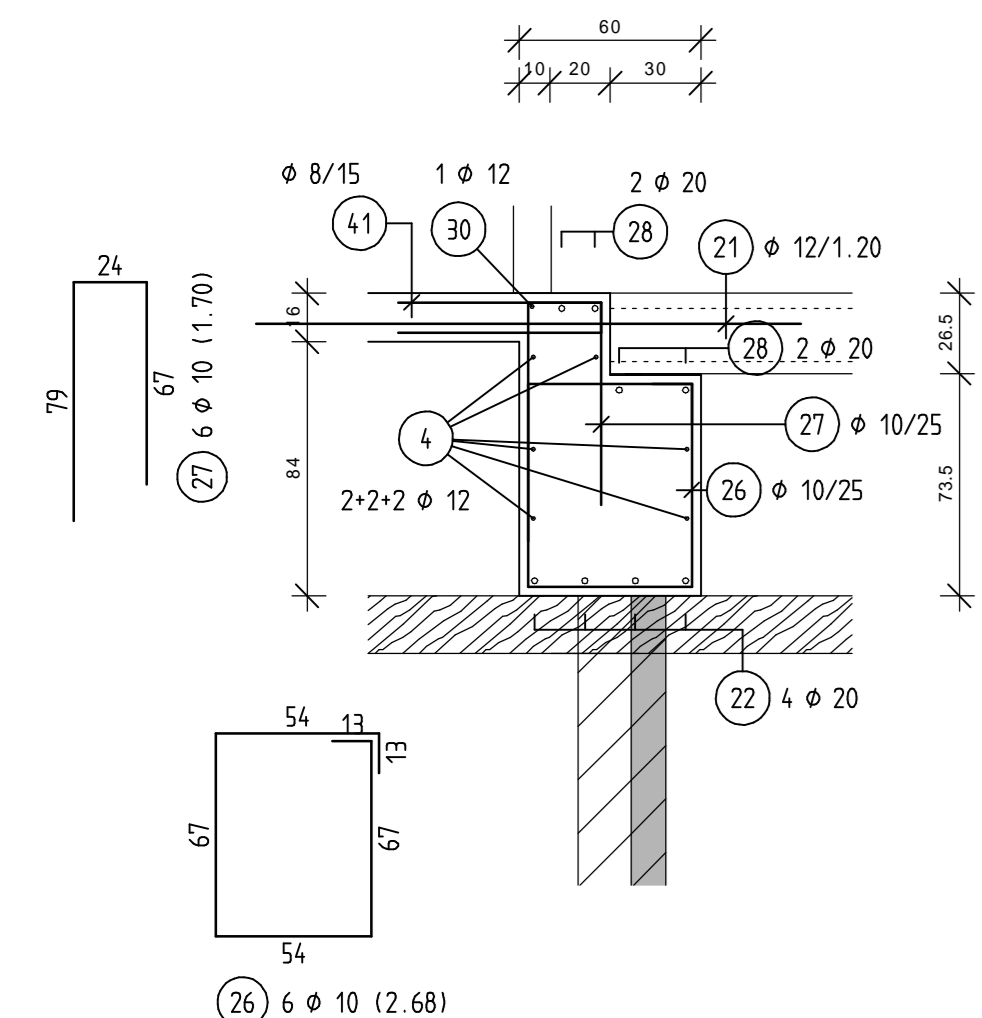

POS.35, XC1, C25/30, b/h=30/73,5cm

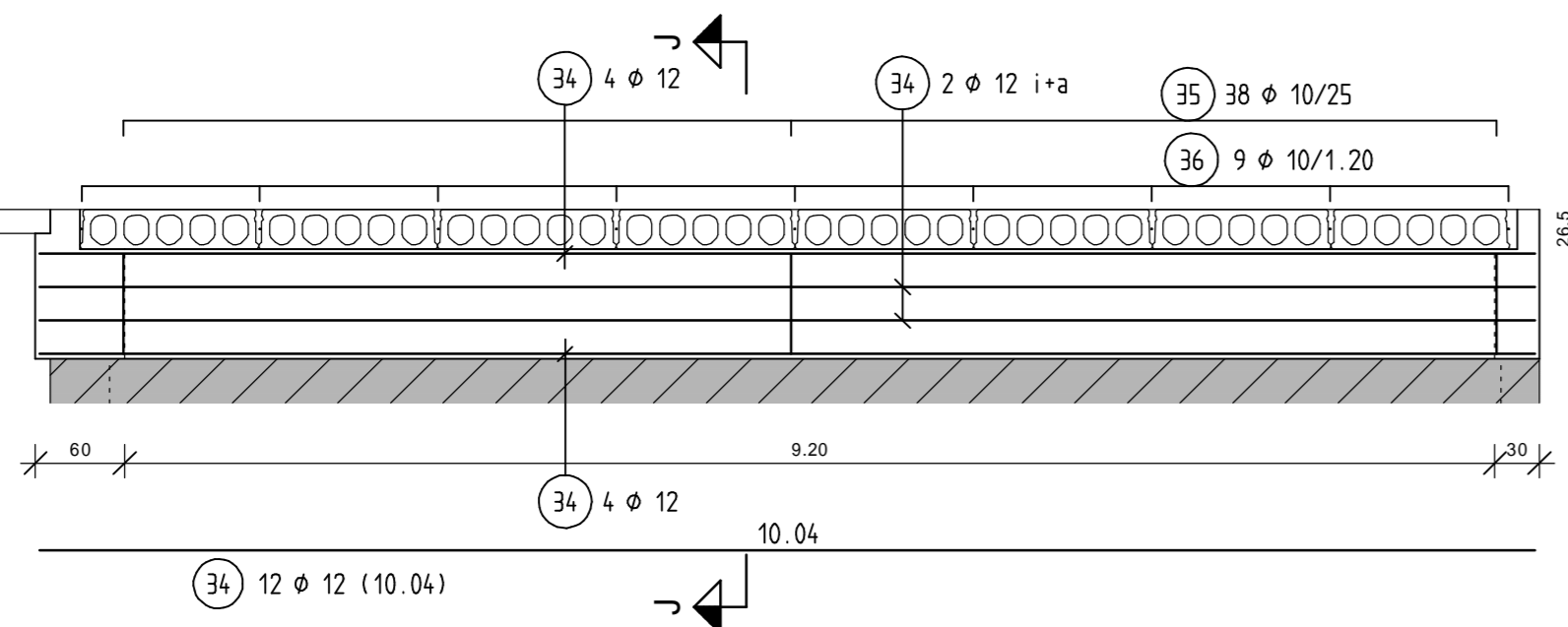

Schnitt J-J

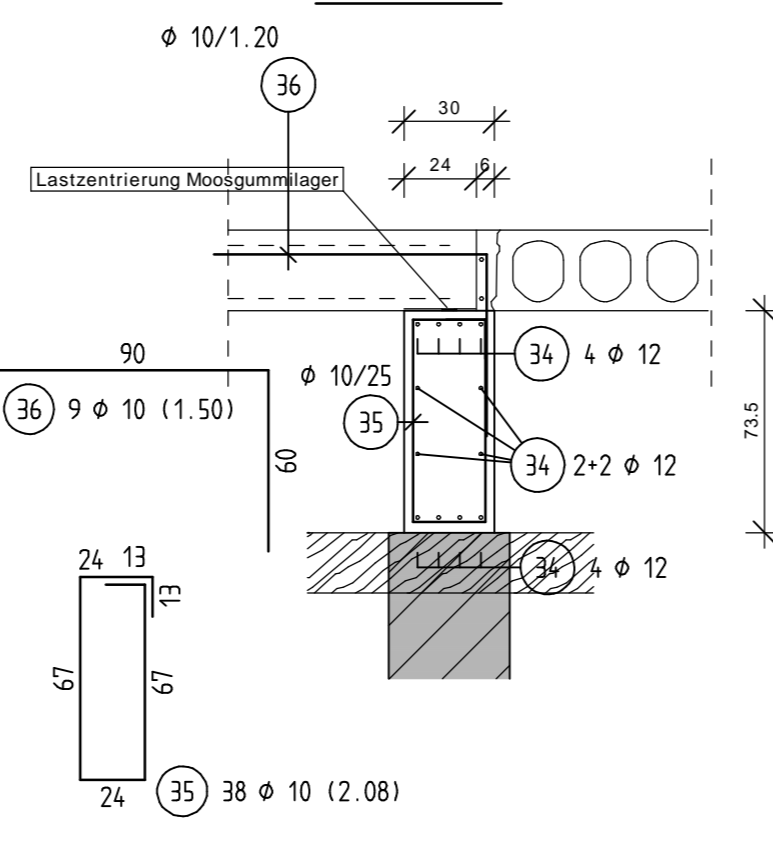

POS.34, XC1, C25/30, b/h=30/73,5...100cm

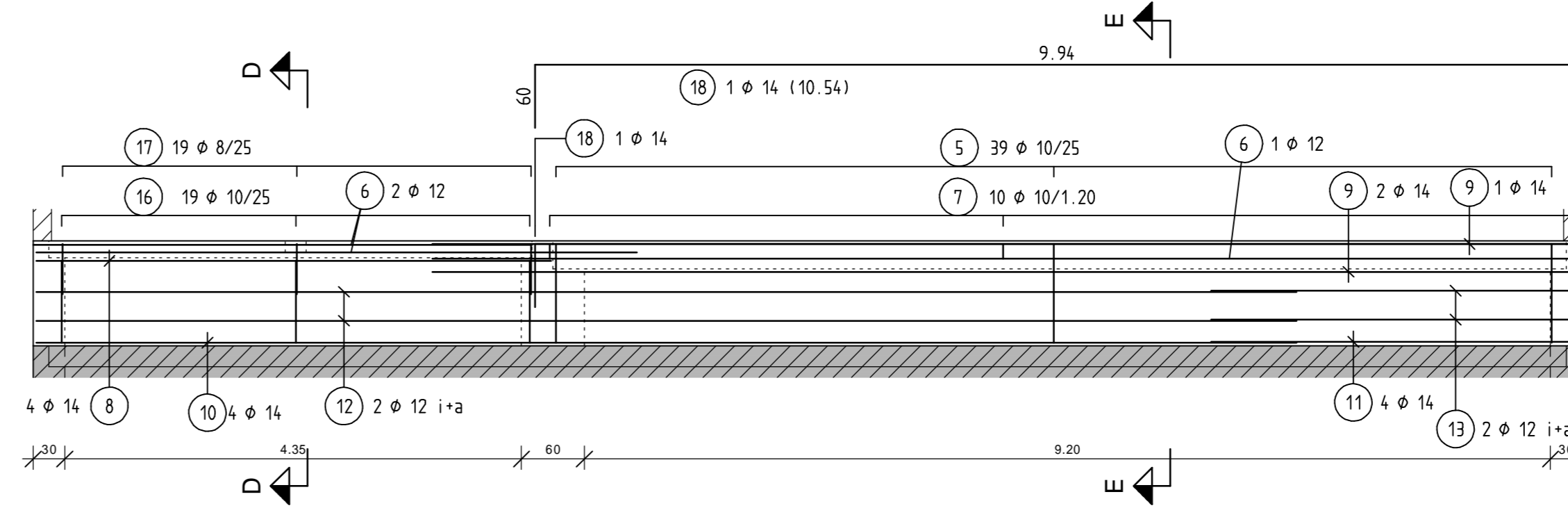

Schnitt K-K

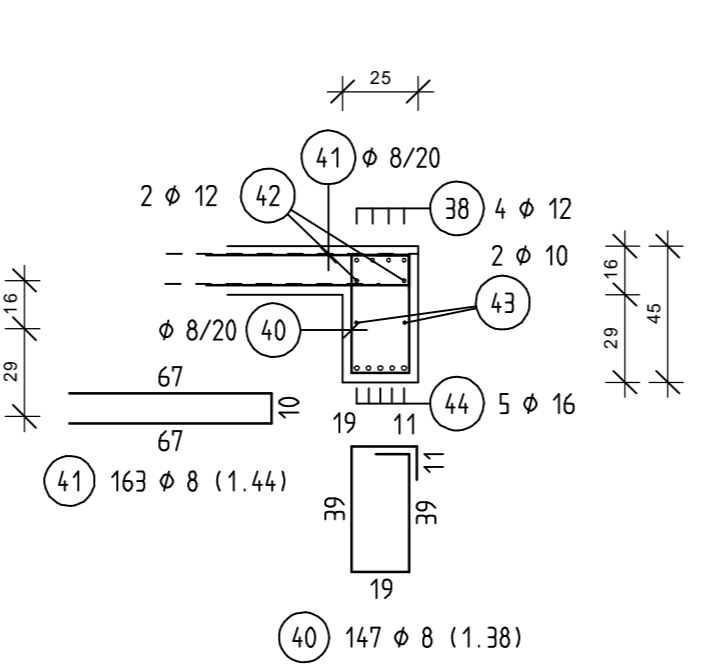

Schnitt L-L

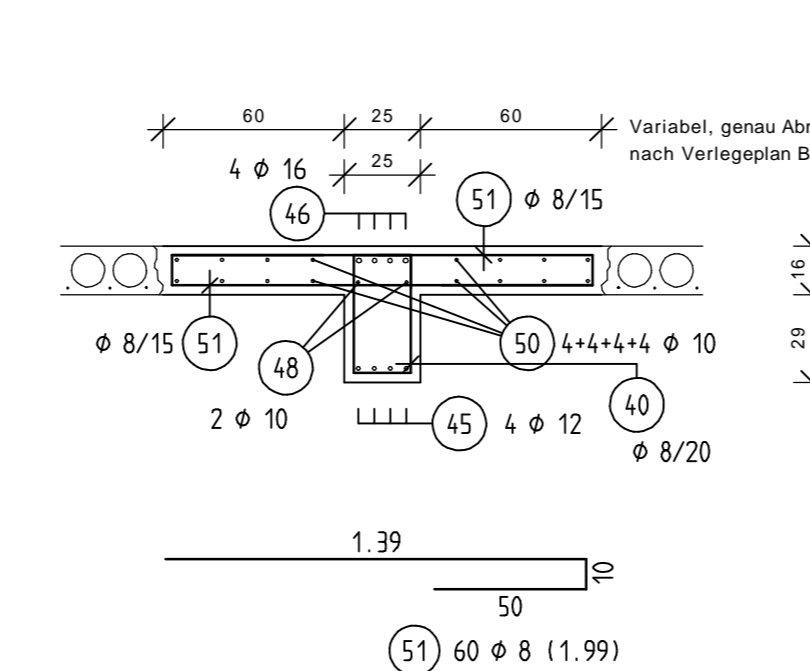

POS.25+26, XC1, C25/30, b/h=25/45cm
2x ausführen

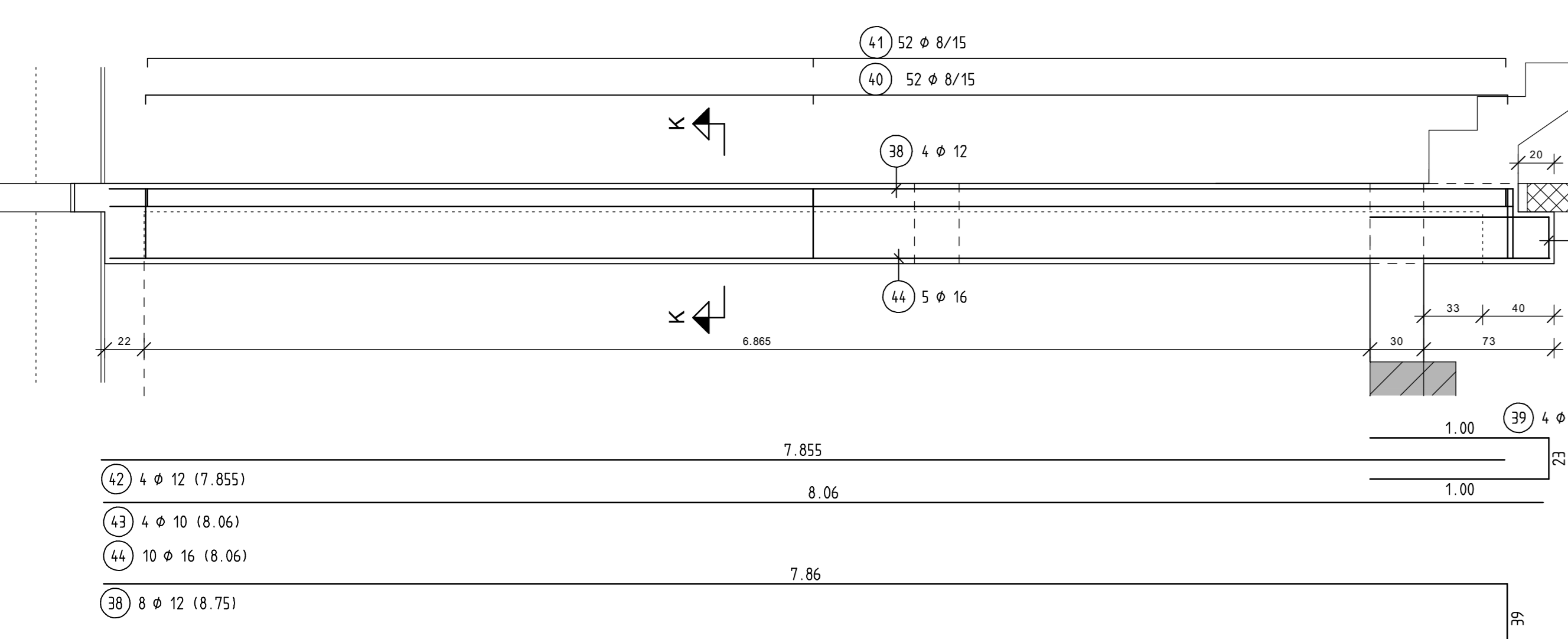

Schnitt M-M

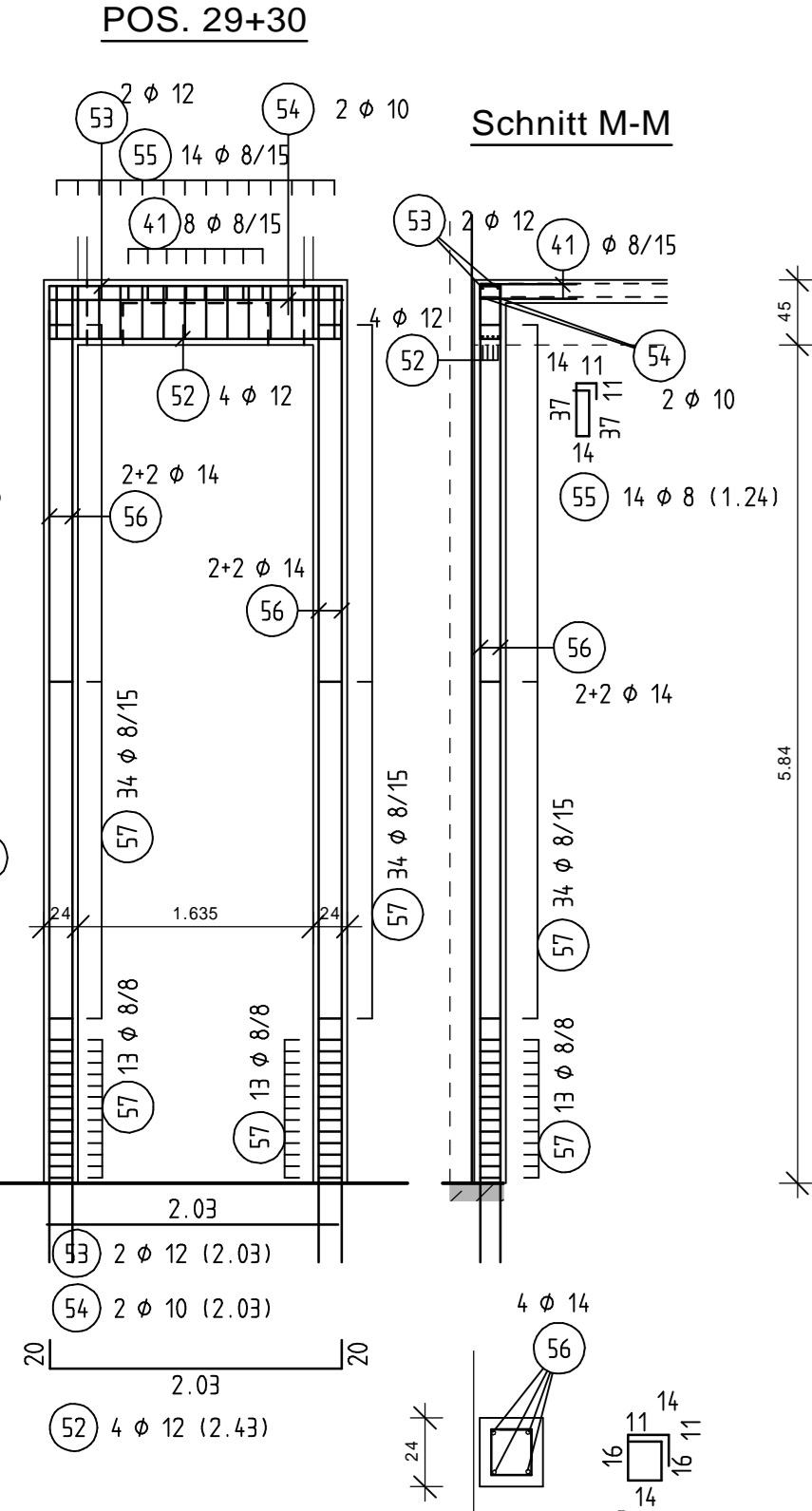

DETAIL 1

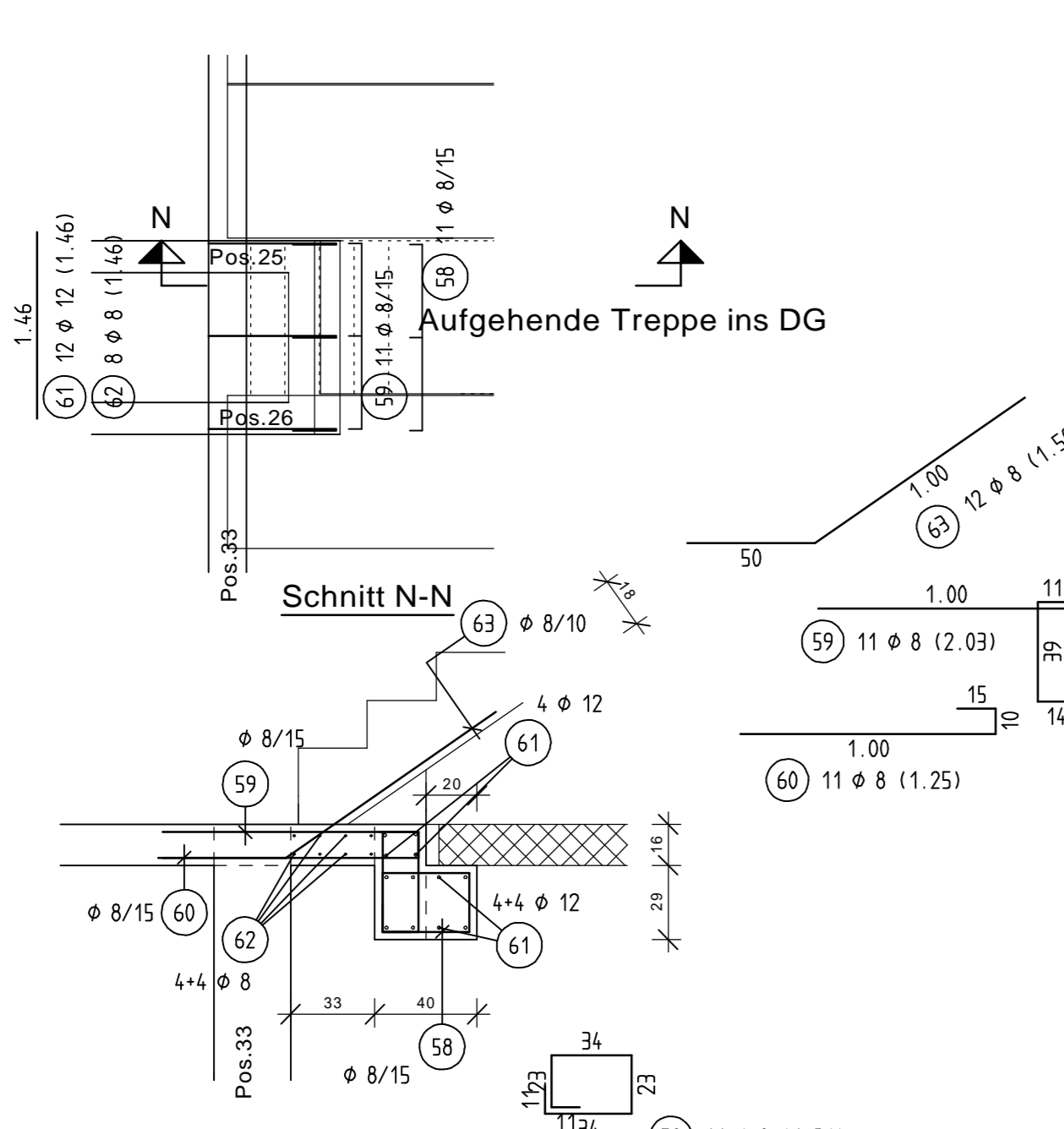

POS.28, XC1, C25/30, b/h=25/45cm

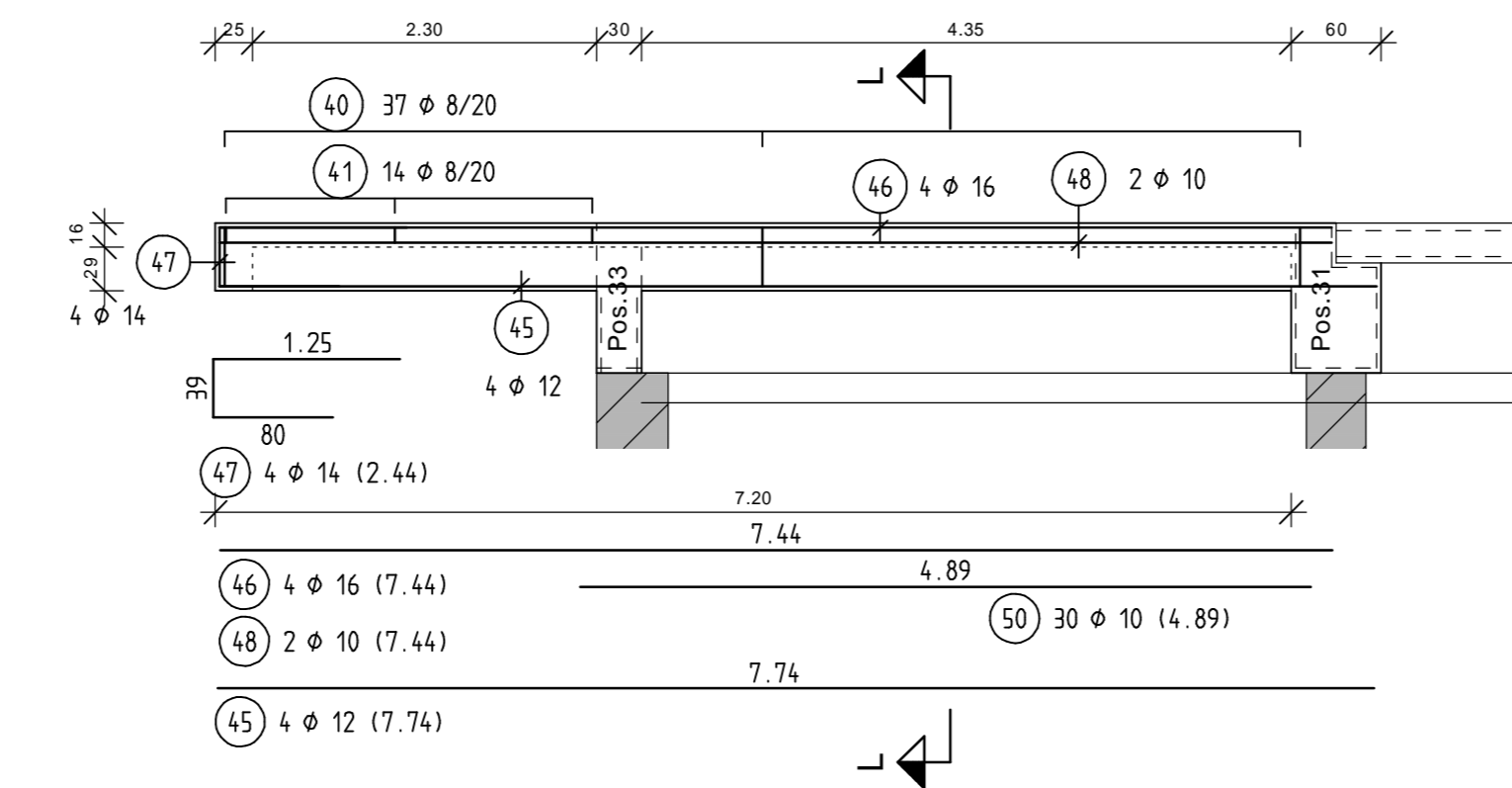

DETAIL 2
2x ausführen

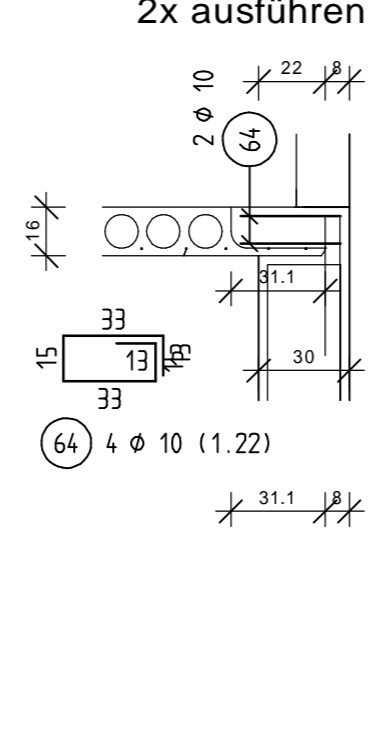

DETAIL 3
4x ausführen

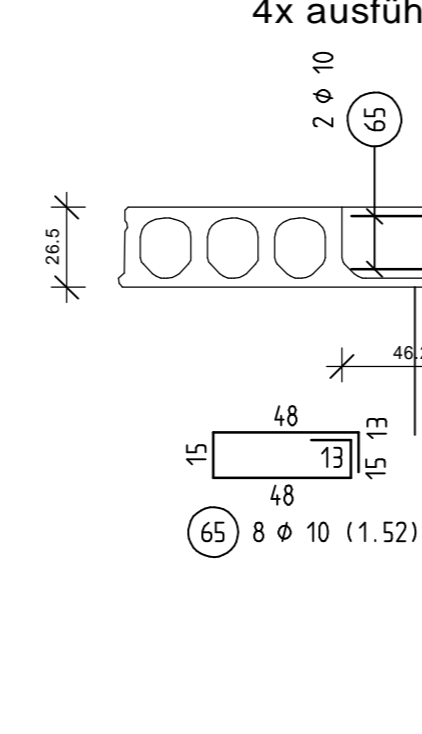

DETAIL 4
4x ausführen

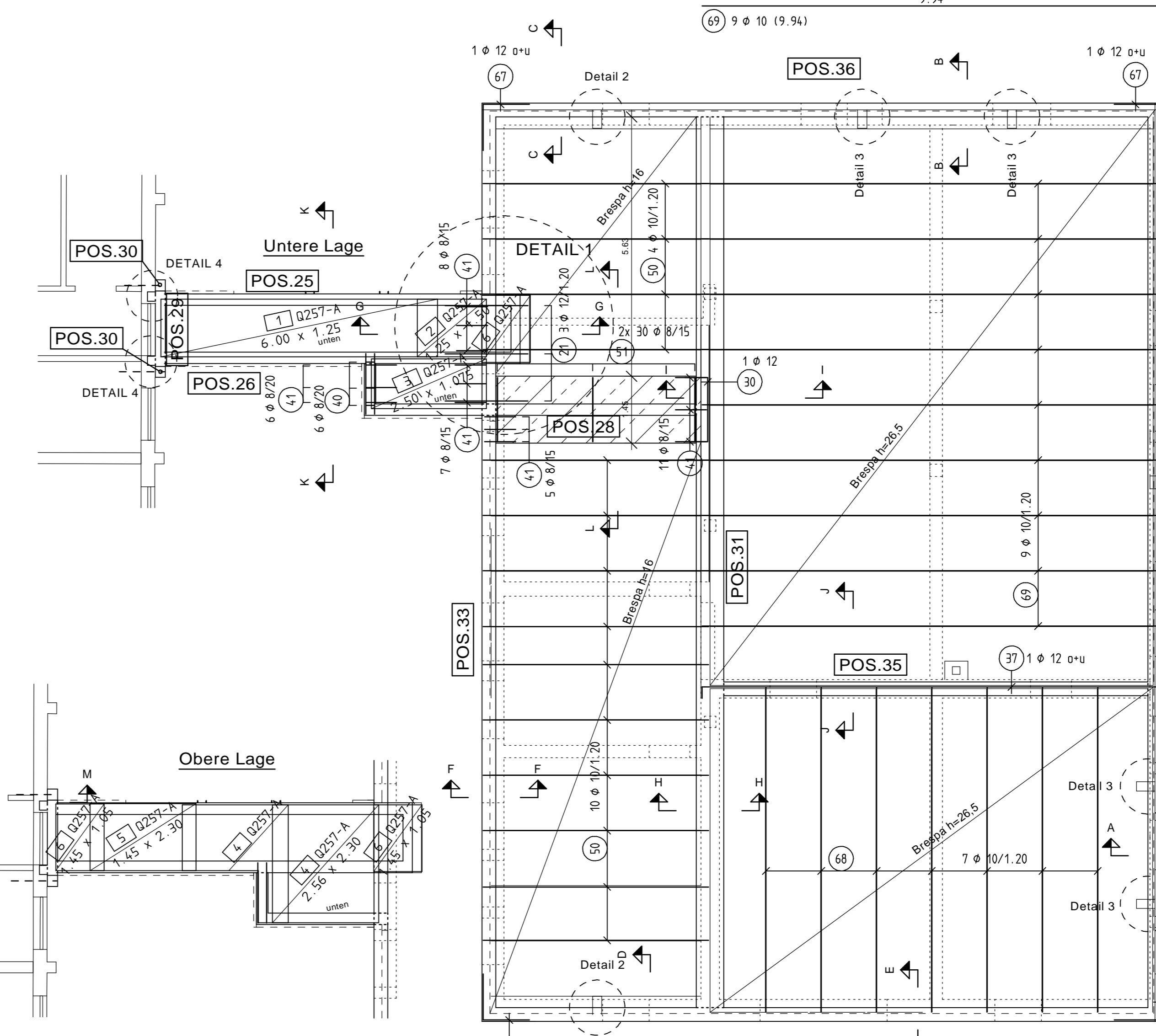
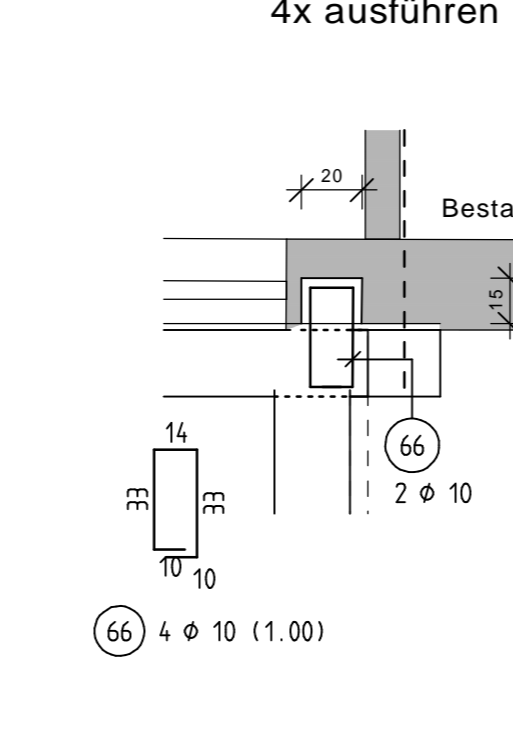

BETONÜBERDECKUNG DER STAHLLEINLAGEN IN CM			
BAUTEIL	UZ	Decken	Stützen
innen	oben	3,0 cm	2,5 cm
außen	unten	3,0 cm	2,5 cm
seitlich			4,0 cm

BETONFESTIGKEITS- UND EXPOSITIONSKLASSEN		
BAUTEIL	Expositionsklasse	Betonfestigkeit
Stützen	XC1 XC4, XF1	C25/30 C25/30

Bei der Bestimmung des Biegedurchmessers der Bewehrung ist die DIN 1045-12, 12.3 Tabelle 23 zu beachten.

Haken Winkelhaken Schlaufent
 Aufbiegungen Krümmungen

Alle Maße sind vor Baubeginn auf Übereinstimmung mit den Architektenplänen zu prüfen.
 Vor Baubeginn sind alle Bestandsbauteile auf ihre Übereinstimmung mit den Plänen und auf ihre Tragfähigkeit örtlich zu prüfen.

FREIGABE PRÜFINGENIEUR AM:		
INDEX	ART DER ÄNDERUNG	GEZEICHNET DATUM

IBW Ingenieurbüro für Tragwerksplanung
 Jens Warm, Dipl.-Ing.
 Schwedenstraße 3, 63452 Hanau/M
 Telefon: 06181/180 66 62, Fax: 180 66 63

Bauherr	
Bauort	
Objekt	
Darstellung	Lastverteilerbalken über Bestand
gez.: J. Warm	Datum: 11.03.2008
gepr.:	Datum:
Maßstab:	1:75, 50, 25
Aufr.Nr.:	28 52 16 - 2811
Plan-Nr.:	B01